

SECOND FLOOR MEETING ROOMS

| Room Name | Square Feet | Dimensions | Ceiling Height | Theatre | Classroom (18" Desks) | Rounds (60") | Exhibits (8'x10') | Reception |
|-------------------------|-------------|------------|----------------|---------|-----------------------|--------------|-------------------|-----------|
| Grove Grand Ballroom | 6,845 | 80 x 85 | 16 | 700 | 400 | 450 | 42 | 720 |
| Aspen | 1,720 | 40 x 43 | 16 | 150 | 80 | 100 | 10 | 150 |
| Cedar | 1,720 | 40 x 43 | 16 | 150 | 80 | 100 | 10 | 150 |
| Evergreen | 3,250 | 38 x 85 | 16 | 350 | 160 | 200 | 20 | 300 |
| Aspen & Cedar | 3,420 | 40 x 85 | 16 | 350 | 160 | 200 | 21 | 300 |
| The Landing | 1,480 | | | | | | 9 | 155 |
| Ivy | 1,006 | 43 x 24 | 8 | 80 | 51 | 170 | 6 | 106 |
| Executive Suites | | | | | | | | |
| 201 | 340 | 18 x 19 | 9 | 26 | 10 | 20 | NA | NA |
| 202 | 228 | 12 x 19 | 9 | 15 | NA | 10 | NA | NA |
| 203 | 228 | 12 x 19 | 9 | 15 | NA | 10 | NA | NA |
| 204 | 228 | 12 x 19 | 9 | 15 | NA | 10 | NA | NA |
| 205 | 228 | 12 x 19 | 9 | 15 | NA | 10 | NA | NA |
| 206 | 228 | 12 x 19 | 9 | 15 | NA | 10 | NA | NA |
| 207 | 228 | 12 x 19 | 9 | 15 | NA | 10 | NA | NA |
| 208 | 228 | 12 x 19 | 9 | 15 | NA | 10 | NA | NA |
| 209 | 108 | 9 x 12 | 9 | NA | NA | NA | NA | NA |
| 210 | 108 | 9 x 12 | 9 | NA | NA | NA | NA | NA |
| 211 | 231 | 11 x 21 | 9 | 15 | 12 | 10 | NA | NA |
| 212 | 335 | 12 x 28 | 9 | 20 | 20 | 20 | NA | NA |
| 213 | 335 | 12 x 28 | 9 | 20 | 20 | 20 | NA | NA |
| 214 | 550 | 14 x 39 | 9 | 30 | 20 | 30 | NA | NA |
| 215 | 225 | 15 x 15 | 9 | 15 | 12 | 10 | NA | NA |
| 216 | 225 | 15 x 15 | 9 | 15 | 12 | 10 | NA | NA |
| 217 | 270 | 15 x 19 | 9 | 18 | 12 | 10 | NA | NA |
| 218 | 315 | 15 x 22 | 9 | 21 | 12 | 10 | NA | NA |
| 219 | 215 | 13 x 16 | 9 | 14 | 12 | 10 | NA | NA |
| 220 | 400 | 20 x 20 | 9 | 27 | 12 | 16 | NA | NA |

THIRD FLOOR MEETING ROOMS

| Room Name | Square Feet | Dimensions | Ceiling Height | Theatre | Classroom (18" Desks) | Rounds (60") | Exhibits (8'x10') | Reception |
|-------------------------|-------------|------------|----------------|---------|-----------------------|--------------|-------------------|-----------|
| Cattails | 745 | 24 x 30 | 9 | 50 | 32 | 40 | NA | 78 |
| Clearwater | 685 | 26 x 26 | 9 | 50 | 32 | 40 | NA | 72 |
| River Fork | 1,056 | 44 x 24 | 9 | 100 | 60 | 70 | 7 | 111 |
| Rapids | 880 | 44 x 20 | 9 | 80 | 40 | 50 | 5 | 92 |
| White Water | 945 | 24 x 39 | 8 | 80 | 50 | 50 | 5 | 99 |
| Executive Suites | | | | | | | | |
| 319 | 420 | 25 x 32 | 9 | 35 | 24 | 30 | NA | NA |
| 320 | 442 | 25 x 13 | 9 | 40 | 24 | 30 | NA | NA |

2nd Floor Meeting Space

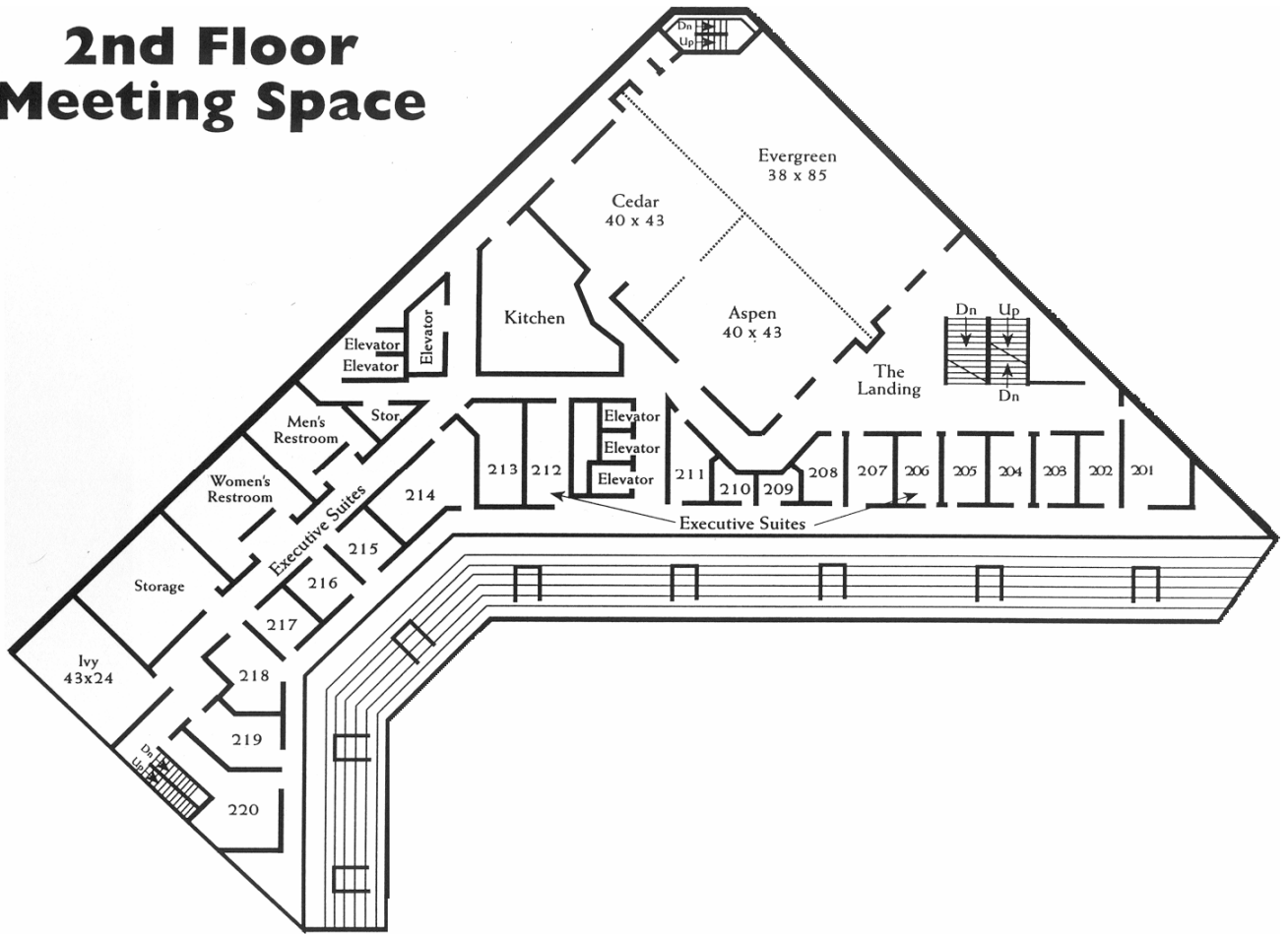

3rd Floor Meeting Space

